

Scrutiny of Health

Update S75 Sexual Health

10th March 2023

Emma Davis

Victoria Turner

Sexual health services (YorSexualHealth)

- NYCC and York and Scarborough Teaching Hospitals NHS Foundation Trust (YSTHFT) entered into a Section 75 on the 1st April 2022.
- Delegated budget from the Public Health Grant to provide an open access, all age integrated sexual health service for the population of North Yorkshire.
- Initial period of 4 years with option to extend for a further 6 years subject to mutual agreement.
- S75 Board, chaired by Louise Wallace, DPH and deputised by Caroline Alexander, Associate Chief Operating Officer, YSTHFT.

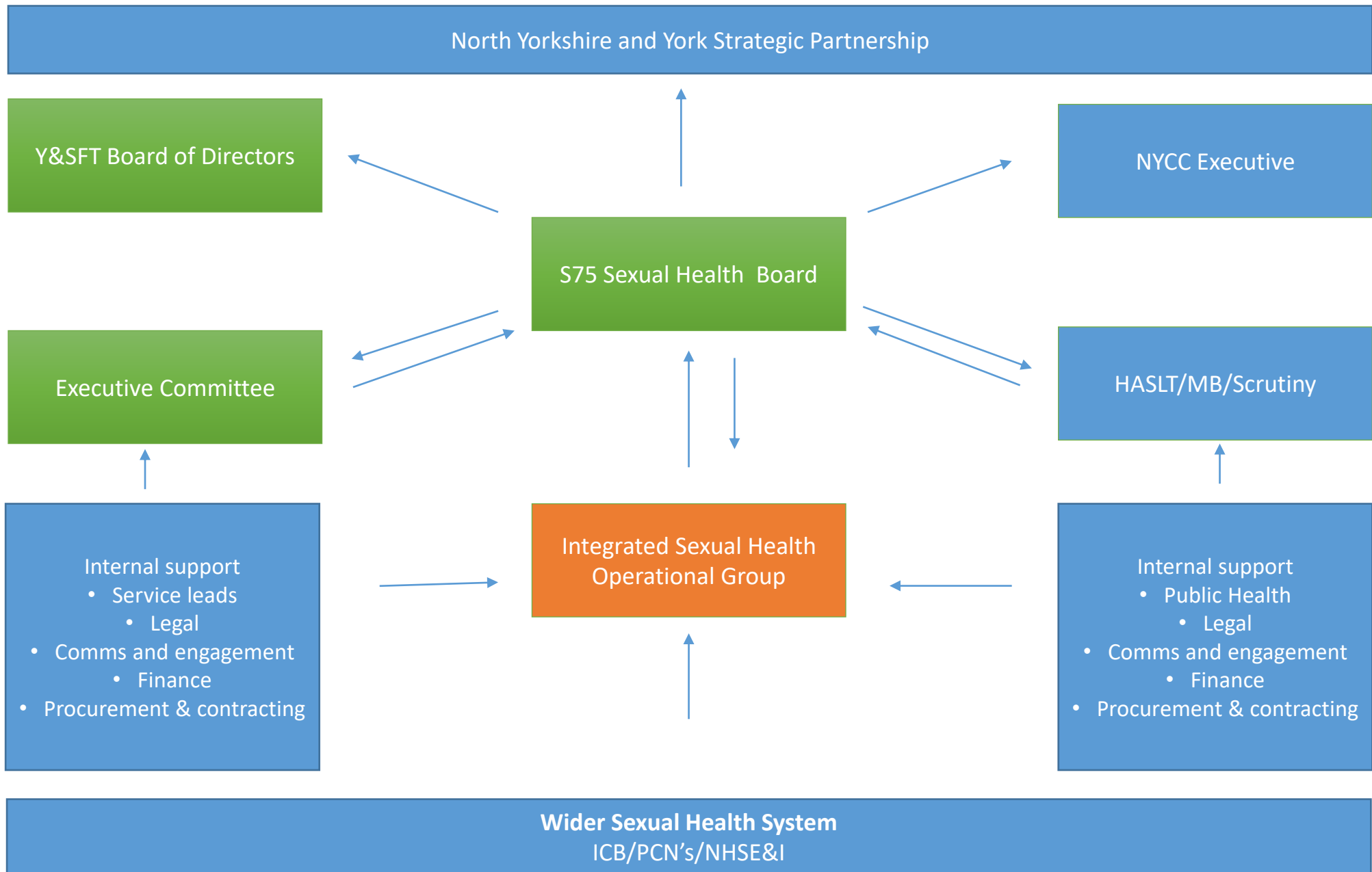

Elements of service

- The ISHS for North Yorkshire deliver the following elements:
 - Sexual health promotion and information
 - Contraceptive services (full range)
 - Sexually Transmitted Infections (testing and treatments)
 - Pre-exposure prophylaxis (PrEP)
 - Clinical and Community Outreach Service
 - Counselling services – HIV and sexual health
 - Training and learning programme
 - Mpox (May 2022) screening possible/suspected cases and pre-exposure vaccination of most at risk groups GBMSM

Sexual and reproductive health data profile

● Better 95%
 ● Similar
 ● Worse 95%
 ● Lower
 ● Similar
 ● Higher
 ○ Not applicable
 Quintiles: Low ●●●●● High ○ Not applicable

Recent trends:
 — Could not be calculated
 ➔ No significant change
 ➔ Increasing & getting worse
 ➔ Increasing & getting better
 ➔ Decreasing & getting worse
 ➔ Decreasing & getting better
 ➔ Increasing
 ➔ Decreasing



Indicator	Period	N Yorkshire			Region England		England		
		Recent Trend	Count	Value	Value	Value	Worst/ Lowest	Range	Best/ Highest
Syphilis diagnostic rate per 100,000	2021	➔	21	3.4	5.8	13.3	145.7		0.0
Gonorrhoea diagnostic rate per 100,000	2021	➔	123	20	62	90	1,006		11
Chlamydia detection rate per 100,000 aged 15 to 24	2021	➔	586	1,022	1,464	1,334	382		
Chlamydia proportion aged 15 to 24 screened	2021	➔	7,979	13.9%	15.3%	14.8%	5.5%		
New STI diagnoses (excluding chlamydia aged under 25) per 100,000	2021	➔	-	161	285	394	2,634		103
HIV testing coverage, total	2021	➔	1,429	33.9%	44.0%	45.8%	17.0%		
HIV late diagnosis in people first diagnosed with HIV in the UK	2019 - 21	—	13	46.4%	50.2%	43.4%	100%		0.0%
<div style="display: flex; justify-content: space-between; width: 100%;"> <25% 25% to 50% ≥50% </div>									
New HIV diagnosis rate per 100,000	2021	➔	13	2.1	4.3	4.8	22.2		0.0
HIV diagnosed prevalence rate per 1,000 aged 15 to 59	2021	➔	231	0.71	1.54	2.34	12.67		0.59
<div style="display: flex; justify-content: space-between; width: 100%;"> <2 2 to 5 ≥5 </div>									
Population vaccination coverage: HPV vaccination coverage for one dose (12 to 13 year old) (Female)	2020/21	➔	2,821	85.5%	79.2%	76.7%	25.0%		98.3%
<div style="display: flex; justify-content: space-between; width: 100%;"> <80% 80% to 90% ≥90% </div>									
Under 25s repeat abortions (%) New data	2021	➔	150	26.5%*	29.0%	29.7%	39.8%		
Abortions under 10 weeks (%)	2021	➔	1,290	88.1%*	88.6%	88.6%	79.9%		92.2%
Total prescribed LARC excluding injections rate / 1,000 New data	2021	➔	6,800	71.8	50.5	41.8	4.4		1
Under 18s conception rate / 1,000	2020	➔	108	10.9	16.5	13.0	30.4		2.7
Under 18s conceptions leading to abortion (%)	2020	➔	61	56.5%	47.1%	53.0%	24.3%		
Violent crime - sexual offences per 1,000 population	2021/22	➔	1,458	2.3*	3.3*	3.0*	1.4		

Local service performance

- 8158 attendances (new, re registrations and follow up) to Q2
- 25-34 year olds and 19-24 year olds make up largest proportion
- Females (contraception large element of service)

- STI testing online – 3205/480 diagnoses to Q2
- STI testing in clinics – 1919/308 diagnoses to Q2
- 20 diagnoses of Syphilis
- 158 diagnoses of Gonorrhoea
- 409 diagnoses of Chlamydia
- 0 HIV diagnoses

Local service performance

LARC fittings

- 771 to Q2 2022/23 (1300 annual baseline)

HIV support service

- 48 on caseload to Q2 2022/23

Counselling

- 44 on caseload to Q2 2022/23

Outreach team

- 40 new service users to Q2 2022/23

Key areas of development 22/23

- Refresh of sexual health needs assessment
- Sector Led Improvement for Sexual Health
- New North Yorkshire and York Sexual Health Network
- Website redesign – YSH
- Refinement of the online testing offer
- Monitoring of LARC provision
- HIV prevalence and PrEP
- Women's Health Strategy

Any questions