

Proposed Elevations Hiddleton House Approved 22-00539-FUL



Front Elevation
1 : 100



Rear Elevation
1 : 100



Front Elevation
1 : 100

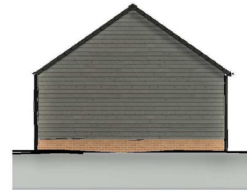

Typical Side Elevation
1 : 100



Side (East) Elevation
1 : 100



Side (West) Elevation
1 : 100

THIS DRAWING HAS BEEN MADE BY ME OR UNDER MY SUPERVISION AND I AM A REGISTERED ARCHITECT OR ARCHITECTURAL TECHNOLOGIST AND I AM NOT PROVIDING THIS DRAWING AS A PROFESSIONAL SERVICE UNLESS I AM REGISTERED AND I AM NOT PROVIDING THIS DRAWING AS A PROFESSIONAL SERVICE UNLESS I AM REGISTERED AND I AM NOT PROVIDING THIS DRAWING AS A PROFESSIONAL SERVICE UNLESS I AM REGISTERED

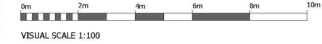

Materials Legend

- Main House**
- Main Facade : Red Brick
 - Feature Facade : Timber Composite Cladding (Black)
 - Roof : Thin Edge concrete Tile (Grey & Red)
 - Windows : Sliding Sash Windows (White)
 - Doors : Composite (Black)
 - Rainwater Goods : UPVC (Black)
- Garage**
- Main Facade : Timber Composite Cladding (Black)
 - Roof : Thin Edge concrete Tile (Grey & Red)
 - Doors : Roller Shutter (Black)
 - Rainwater Goods : UPVC (Black)

PI 21.04.22 CW RJ Note update to Plot references

Rev	Date	Drawn	Checked	Description
PL				Planning

Sheriff Hutton

Middleton House
Proposed Elevations

Location:
Middleton House,
Finkle Street,
Sheriff Hutton
Client:
Mr M Gibson

UPRN	Originator	Zone	Level	Type	Rate	Series/Number	Revision		
WHARF-WBA-XX-ZZ-DR-A-PL_212							P1		
Date:	March 22	Drawn:	CW	Checked:	RJ	Scale:	As Indicated	Int. Job No:	4052-003

NATSON BATTY
ARCHITECTS

Shires House, Shires Road
Guiselley, Leeds LS20 8EU
Leeds Loughborough
T: 01943 876 665
E: enquiries@watsonbatty.com
W: www.watsonbatty.com



Note: Do not Scale from this drawing. All dimensions to be checked on site