

Proposed Floor Plans Middleton House Approved 22-00539-FUL

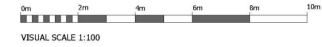

This document is intended for use only for the purposes of planning and is not to be used for any other purpose. It is not to be used as a contract or as a basis for any other legal proceedings. The information contained herein is for general information only and does not constitute an offer of any services or products. The information contained herein is for general information only and does not constitute an offer of any services or products.

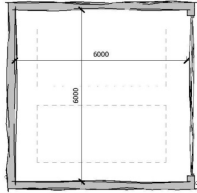

Garage Floor Plan
1 : 100

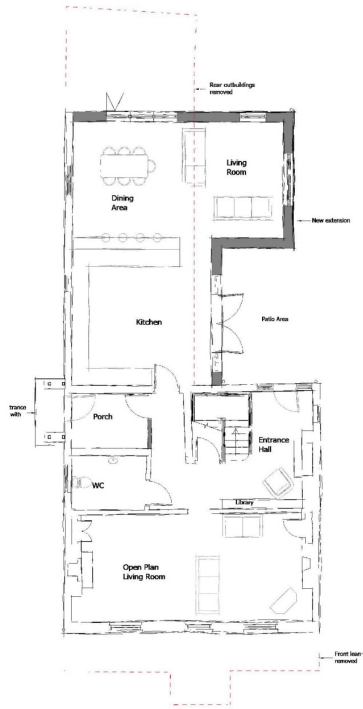

Ground Floor Plan
1 : 100

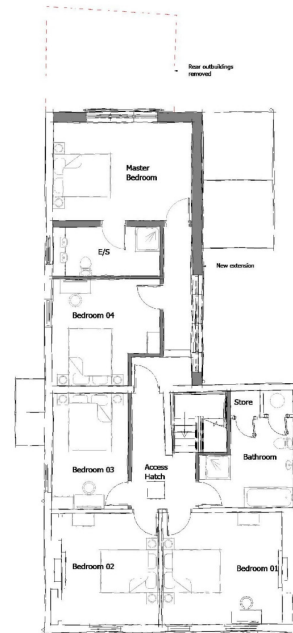

First Floor Plan
1 : 100

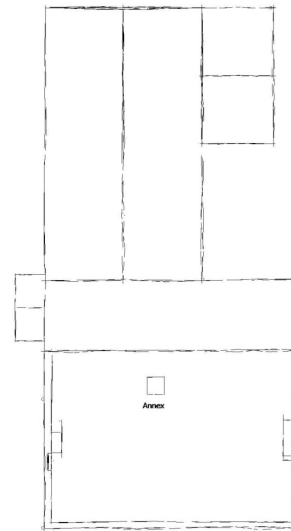

Second Floor Plan
1 : 100

PI	21.04.22	CW	RJ	Note update to Plot references			
Rev	Date	Drawn	Checked	Description			
Schedule							
PL	Planning						
Sheriff Hutton							
Middleton House Proposed Floor Plans							
Location: Middleton House, Finkle Street, Sheriff Hutton							
Client: Mr M Gibson							
UPRN	Originator	Zone	Level	Type	Rate	Series/Number	Revision
WHARF-WBA-XX-ZZ-DR-A-PL_211							P1
Date:	Drawn:	Checked:	Scale:	Sheet No.:			
March 22	CW	RJ	1 : 100	4052-003			

NATSON BATTY ARCHITECTS

Shires House, Shires Road
Guiselley, Leeds LS20 8EU
Leeds Loughborough

T: 01943 876 665
E: enquiries@watsonbatty.com
W: www.watsonbatty.com

FUTURE BUILT

Note: Do not Scale from this drawing. All dimensions to be checked on site