

Existing Ground Floor Plan

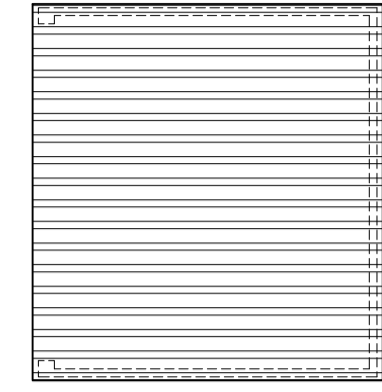

Existing Roof Plan



Existing Shed from Front



Existing Shed from Side

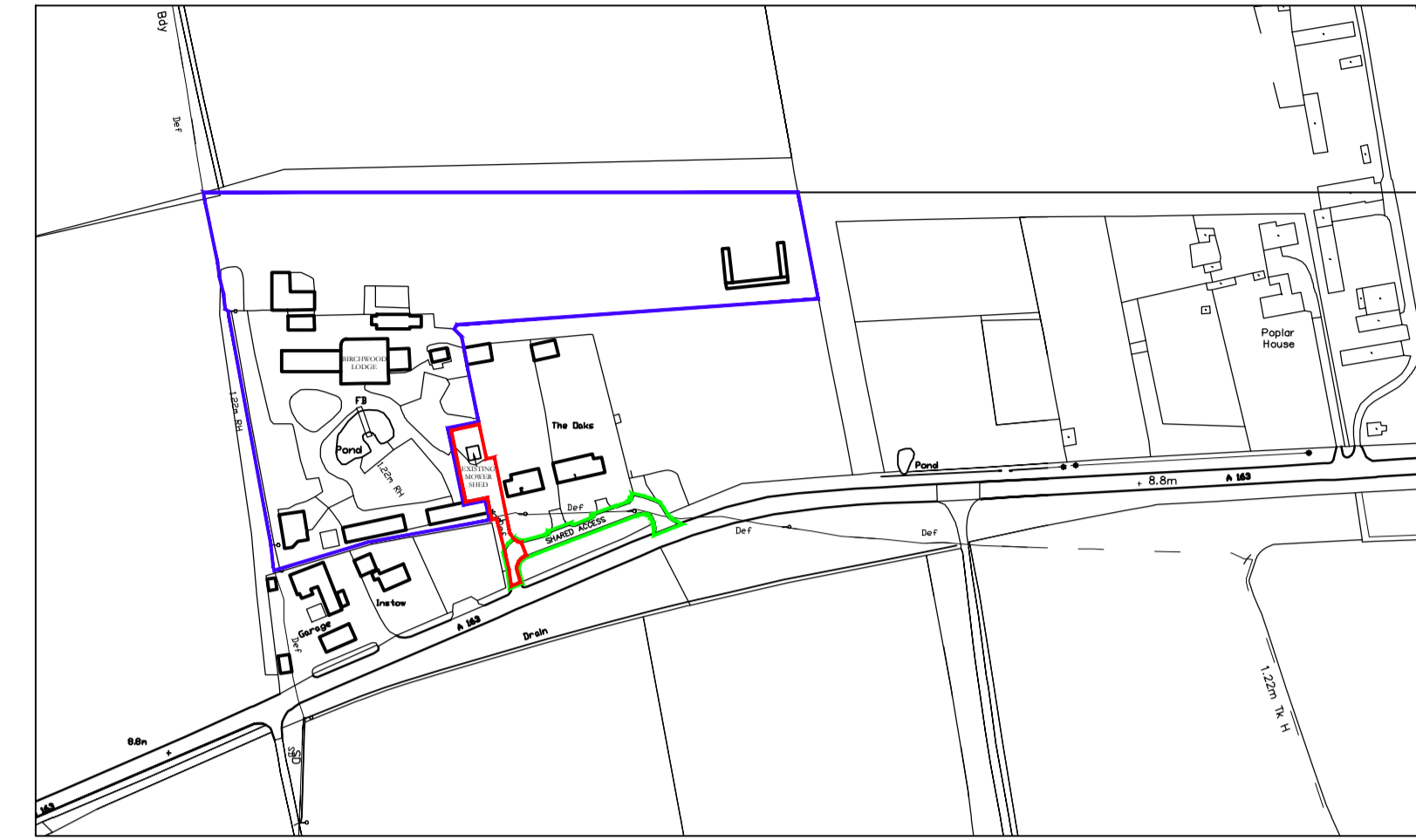

Location Plan Scale 1:2500

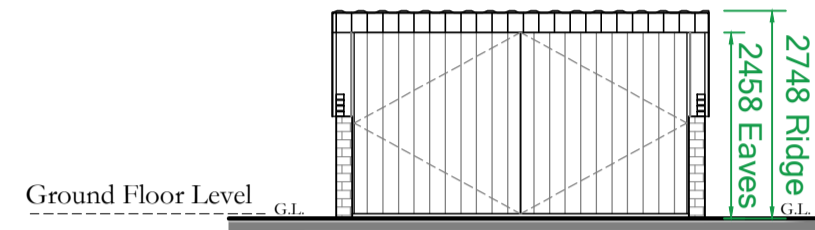
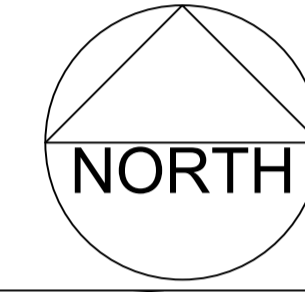

West (Front) Elevation As Existing

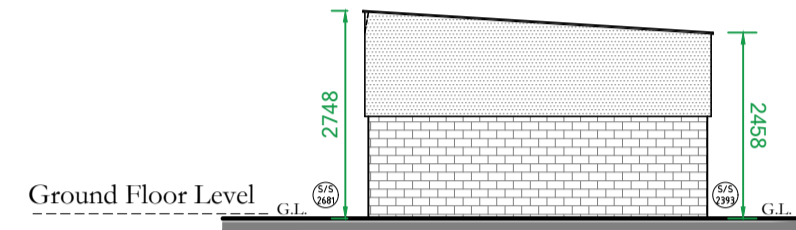

South (Side) Elevation As Existing

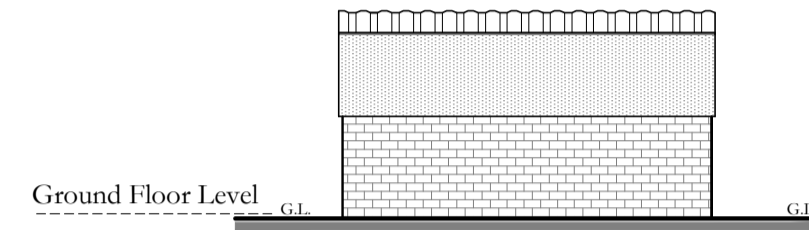

East (Back) Elevation As Existing

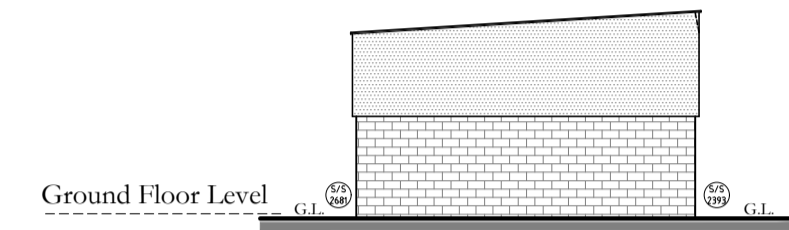

North (Side) Elevation As Existing

Existing Plans and Elevations Scale 1:100

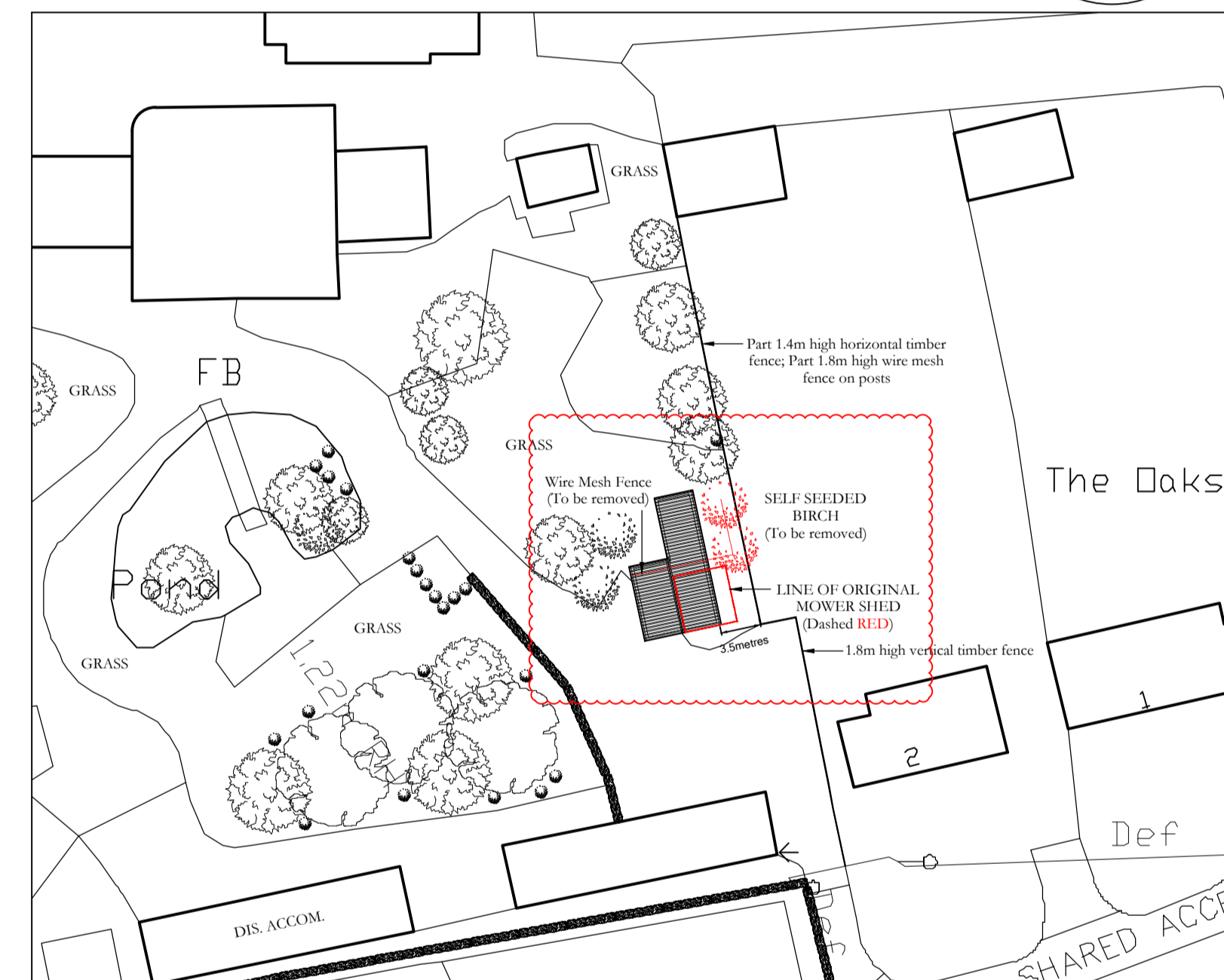
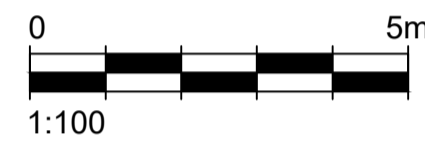

Site Plan Scale 1:500

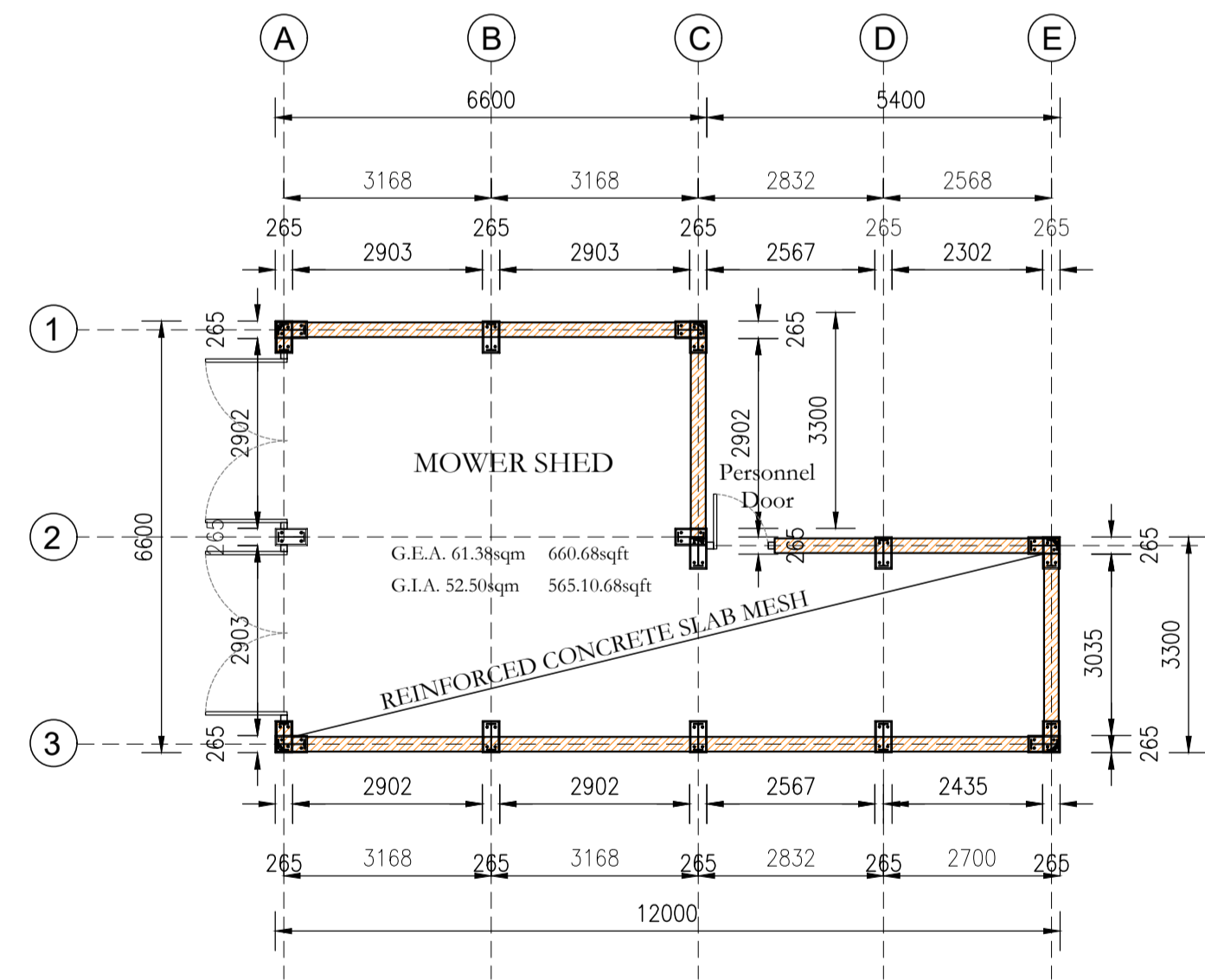

Proposed Ground Floor Plan

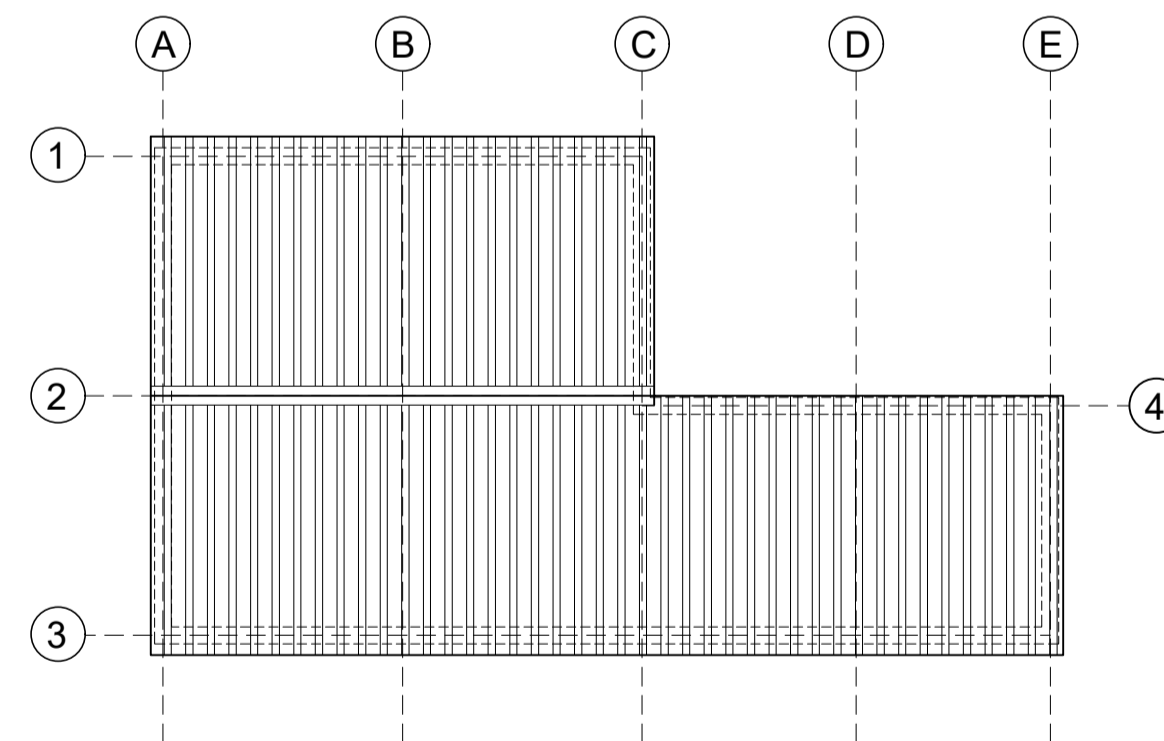

Proposed Roof Plan



Photographs for illustrative purpose only however type and style of structure is accurate. No windows are proposed for the replacement mower shed as shown on proposed plan and elevations.

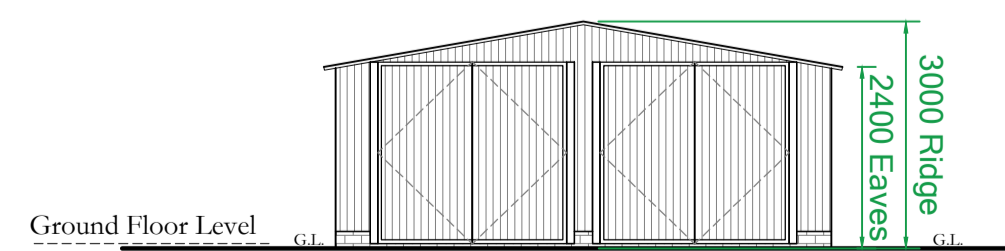

South (Front) Elevation As Proposed

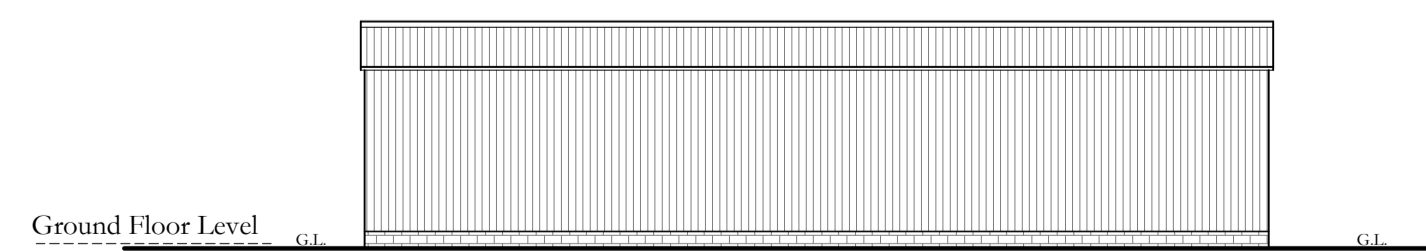

East (Side) Elevation As Proposed

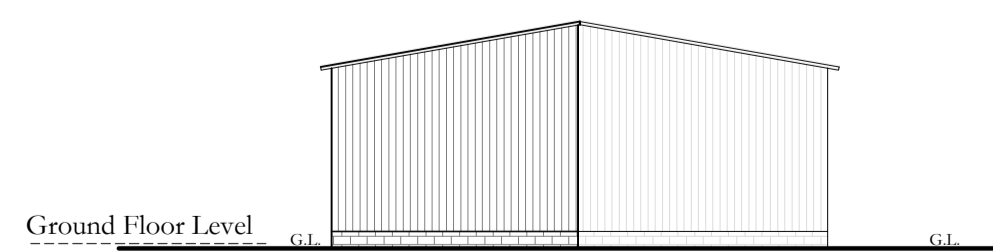

North (Rear) Elevation As Proposed

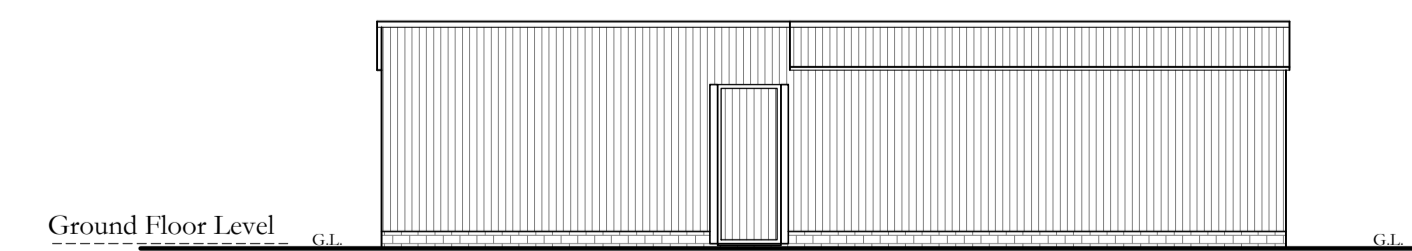

West (Side) Elevation As Proposed

Proposed Plans and Elevations Scale 1:100

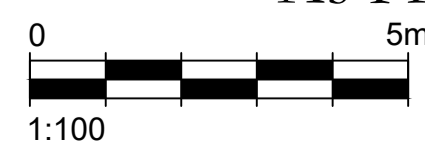

CDM REGULATIONS
Safety, Health + Environmental Information

In addition to the hazards / risks typically associated with the types of work detailed on this drawing, please NOTE the following advisory statements. Notes may relate to CONSTRUCTION, MAINTENANCE + CLEANING, and / or DEMOLITION; however this list is not exhaustive.

rev	description	date	dr by	app by

It is assumed that all works are to be carried out by a competent contractor working, where appropriate to an approved method statement.

NOTES

This drawing is subject to copyright and must not be reproduced, stored or transmitted in any form without prior permission from The Architect Design Studio Ltd.

This drawing may also include Ordnance Survey or raster data reproduced under license.

All work shall be carried out in accordance with Local Authority, Statutory Authority and Health + Safety Regulations.

Cease all construction work immediately if any protected species is suspected to be present within an existing building or new development site. A qualified ecologist must be consulted to carry out the relevant survey and provide mitigation advice prior to (re)commencing construction.

KEY: Existing Materials:

1. Corrugated Sheet Roof
2. Painted vertical timber fascia - Colour: Blue
3. OSB board high level cladding with Brickwork Walls below
4. Painted vertical timber shed door - Colour: Blue

KEY: Proposed Materials:

1. Corrugated Sheet Roof - Colour: Grey Matt D7016
2. Corrugated Sheet wall panels - Colour: Grey Matt D7016 on low level Eng. brick plinth
3. Corrugated Doors - Colour: Grey Matt D7016

no	description	date	dr by	app by
A	Red Line Boundary amended to include access to an adopted highway.	13/02/24	AM	-
-	Proposed Photographs for illustrative purposes only. Proposed replacement shed to exclude any windows.	07/02/24	AM	-
-	Drawing status changed to Planning.	19/01/24	AM	-

PLANNING



The Architect Design Studio Ltd
Office Address: Kensington House
Westminster Place
White Rose Ct
York
YO26 6RW

Website: www.thearchitectdesignstudio.co.uk

Martyn Wiseman

Condor Engineering Group Ltd
Birchwood Lodge, A163 Market Weighton Rd
Barlby, Selby, YO8 5LE

project Replacement Mower Shed
Birchwood Lodge, A163 Market Weighton Rd
Barlby, Selby, YO8 5LE

drawing title Replacement Mower Shed
Existing and Proposed Plans and Elevations
Location and Site Plan

scale @ A1	project no	drawing no	rev
Noted	2024.91	(05) 01	A

This drawing is to read in conjunction with all related drawings. Do not scale from this drawing. All dimensions must be checked and verified on site before commencing any work or producing shop drawings. The engineer should be notified immediately of any discrepancy.

