

NOTES:
All dimensions must be checked on site and not scaled from this drawing.

Rev A - Revised location of Bio-Disc to match site conditions

Rev B - 24th April 2023

- Upgrade of existing track and gravelled turning area around Kennels Building
- If Gypsy / Traveller site is approved the Chicken Huts will be moved to reserved area as detailed

Rev C - 29th May 2024

- Revisions made following Planning Committee comments on 21st March 2024 where application was deferred
- Removal of large communal amenity building
- Each pitch revised to include smaller individual amenity building

Client
Mr Dathie Sykes

Job Title
Change of use of small section of agricultural land to provide 4 no. Gypsy / Traveller Pitches, Amenity Block and replacement Bio-Disc Treatment Plant. Land off Comborough Road, Sheriff Hutton

Drawing Title
Proposed Block Plan with Drainage Detail

Scale
1:1000 A3

Date
JANUARY 2022

Drawn by
T.M

Drw No.
71239.1001

Rev
C

Trevor Mennell Planning
Planning & Architectural Consultants
The Galilee | Kendrick's Bank |
Boyston Hill | Shrewsbury |
Shropshire | SY3 0EH

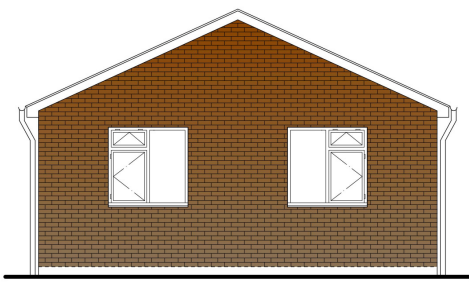

Front Elevation

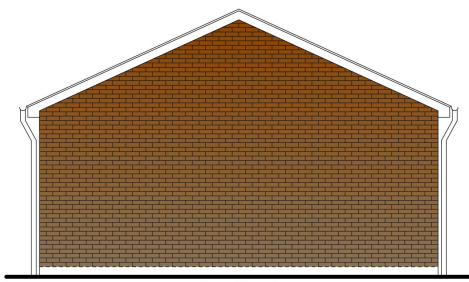

Rear Elevation

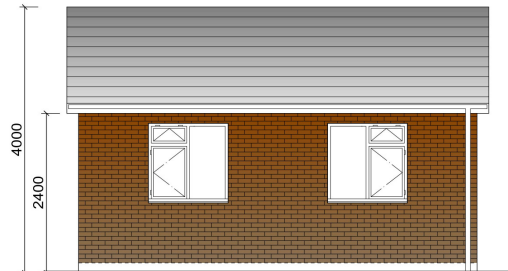
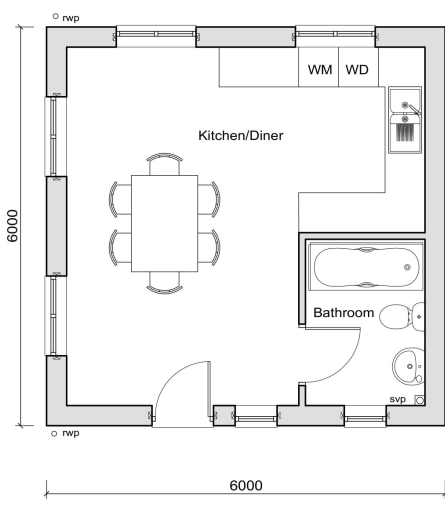

Side Elevation



Side Elevation

NOTES:
All dimensions must be checked on site and not scaled from this drawing.

Client
Mr Oathie Sykes

Job Title
Change of use of small section of agricultural land to provide 4 no. Gypsy / Traveler Pitches with replacement bio-disc treatment plant. Land off Comborough Road, Sheriff Hutton

Drawing Title
Single Day Room
Floor Plans and
Elevations

Scale 1:50 A3

Date MAY 2024 Drawn by T.M

Dwg No. 71239.1004 Rev -